

MANDATORY DISCLOSURE

updated on March 2024

| | | |
|-------------------------------|--|---|
| 18 | AICTE File No. | 1 - 448945341 |
| | Date & Period of last Approval | June 2, 2023; A.Y. 2023-24 |
| 18.1 | Name of the Institution | International Institute of Information Technology (I²IT) |
| | Address of the Institution | P – 14, Rajiv Gandhi Infotech Park , Phase I, Hinjawadi |
| | City & Pin Code | Pune – 411 057 |
| | State / UT | Maharashtra |
| | Longitude & Latitude | 73°44'15" & 18° 35' 5" respectively |
| | Phone No. with STD Code | 020 - 22933441 |
| | Fax No. with STD Code | 020 - 2293 4191 |
| | Office Hrs at the Institution | 09:00 AM to 05:00 PM |
| | Academic Hrs at the Institution | 08:30 AM to 04:30 PM |
| | E mail | info@isquareit.edu.in |
| | Website | www.isquareit.edu.in |
| | Nearest Railway Station | Chinchwad (Pune) |
| | Nearest Air port | Lohgaon (Pune) |
| | Type of the Institution | Private Self Financed |
| | Category 1 of the Institution | Non Minority |
| Category 2 of the Institution | Co-Ed | |
| 18.2 | Name of the Organizationrunning Institution | Hope Foundation and Research Centre |
| | Type of the Organization | Trust /Society |
| | Address | P-14, Rajiv Gandhi Infotech Park, MIDC, Hinjawadi – Phase I, Pune – 411 057 |
| | Registered with | Charity Commissioner, Pune and Registrar of Societies Registration, Pune |
| | Registration Date | February 22, 1980 and November 2, 1979 |
| | Website of the Organization | www.isquareit.edu.in |
| 18.3 | Name of Principal /Director | Dr.Vaishali V. Patil |
| | Exact Designation | Principal |
| | Phone No. with STD code | 020 – 22933441 |
| | FAX No. with STD code | 020 - 2293 4191 |
| | Email | principal@isquareit.edu.in |
| | Highest Degree | PhD |
| | Field of Specialization | Engineering |
| 18.4 | Name of the affiliatingUniversity | Savitribai Phule Pune University |
| | Address | Ganeshkhind, Pune – 411007, Maharashtra |
| | Website | www.unipune.ac.in |
| | Latest Affiliation Period | A.Y. 2023 - 24 |

| Governing Board Members | | |
|--|--|-------------------|
| Ms. ArunaMukeshKatara | President of the Registered Society/ Trust | Chairperson |
| Dr. Mukesh D. Katara | Nominee of the Registered Society/ Trust | Member |
| Mr. Amit MukeshKatara | Nominee of the Registered Society/ Trust | Member |
| Ms. Amrita MukeshKatara | Nominee of the Registered Society/ Trust | Member |
| Dr.SamitaMoolani | Nominee of the Registered Society/ Trust | Member |
| Nominee of AICTE Council | Nominee of AICTE | Ex-Officio Member |
| Nominee of DTE | Nominee of DTE | Ex-Officio Member |
| Dr. AvinashKumbhar | Nominee of the affiliating University (SPPU) | Member |
| Mr. Raja Mahbubani | Industrialist/Technologist/Educationist nominated by the State Govt./UT | Member |
| Mr. Vishwas Mahajan | Industrialist/Technologist/Educationist nominated by the State Govt./UT | Member |
| Prof. (Dr.)VarshaDegaonkar | Faculty Nominee | Member |
| Prof. Madhuri S. Reddy | Faculty Nominee | Member |
| Prof. (Dr.) Vaishali V. Patil | Principal of the concerned Technical Institution as Nominee of the Trust | Member Secretary |
| Frequency of meetings & Date of last meeting | Annually – May 25, 2021 | |

ORGANIZATION CHART

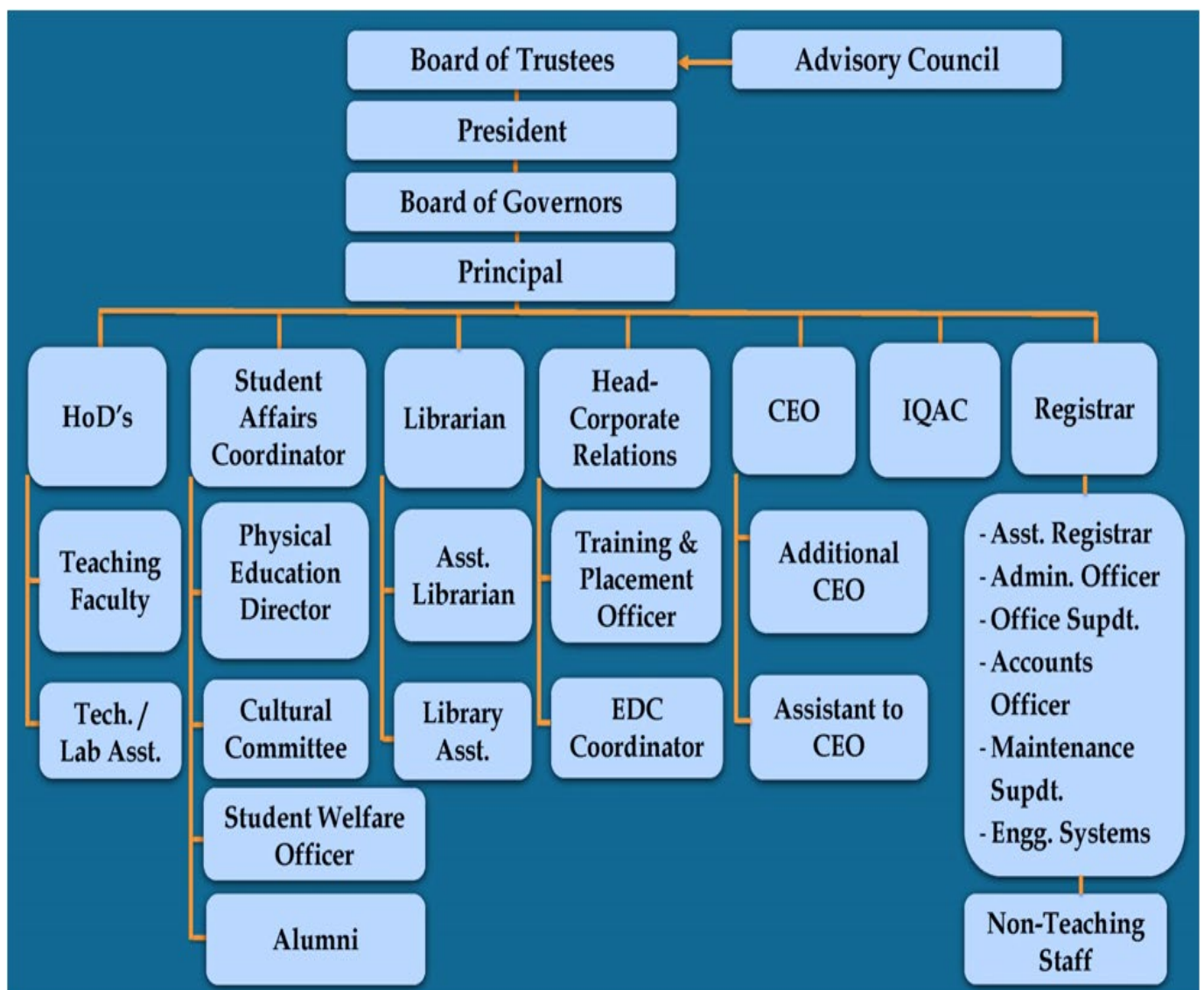

| | | |
|------|--|---|
| 18.5 | Student Feedback Mechanism on Institutional Governance/ Faculty Performance | The Institute has its own online feedback system. All the students need to give feedback twice every semester on 10 different parameters for each faculty |
| | Grievance redressal mechanism for Faculty, Staff and Students | E - Grievance Redressal Committees exist for faculty, staff and students. https://www.vmedulife.com/institute/e-grievance/home/isquareit-pune |
| | Establishment of Anti Ragging Committee | https://www.isquareit.edu.in/committees/institutional-committees/anti-ragging-committee-3/ |
| | Establishment of Online Grievance Redressal Mechanism | https://www.vmedulife.com/institute/e-grievance/home/isquareit-pune |
| | Establishment of Grievance Redressal Committee in the Institution and Appointment of OMBUDSMAN by the University | https://www.isquareit.edu.in/committees/institutional-committees/grievance-redressal-committee/ |
| | Establishment of Internal Complaint Committee (ICC) | https://www.isquareit.edu.in/committees/institutional-committees/internal-complaints-committee-women-grievance-cell/ |
| | Establishment of Committee for SC / ST | https://www.isquareit.edu.in/committees/institutional-committees/reservation-grievance-committee/ |
| | Internal Quality Assurance Cell | https://www.isquareit.edu.in/iqac/ |

| | | |
|---|--|---|
| 18.6 | NBA / NAAC Accreditation Status | |
| NAAC Accreditation Status | | |
| 1 | Institutional Accreditation | B++ |
| 2 | Accreditation Details | |
| | Valid From | 01 / 04 / 2019 |
| | Valid Till | 31 / 03 / 2024 |
| https://www.isquareit.edu.in/about-us/naac-accreditation/ | | |
| NBA Accreditation Status | | |
| 1 | Programmes / Courses Accredited | <ul style="list-style-type: none"> • Computer Engineering • Electronics & Telecommunication |
| 2 | Accreditation Details | |
| | Valid From | A. Y. 2023 - 24 |
| | Valid Till | A. Y. 2025 – 26 |
| https://www.isquareit.edu.in/institute-profile/nba-approval/ | | |

| | | | | |
|--|---|---|------------------|------------------|
| 18.6.1 | Name of the Programme | Computer Engineering | | |
| | AICTE Approval Letter | https://www.isquareit.edu.in/aicte-approvals/ | | |
| | NBA Approval Letter | https://www.isquareit.edu.in/institute-profile/nba-approval/ | | |
| | No. of Seats (Sanctioned Intake) | 180 Seats | | |
| | Duration of the Programme | 04 Year, Full-Time | | |
| | Cut-Off Marks / Rank | 2023-24 | 2022-23 | 2021-22 |
| | MHT – CET | 97.65 (6104) | 93.91 (11251) | 93.43 (9990) |
| | JEE (Mains) | 95.29 (3512) | 89.84 (5148) | 89.41 (5203) |
| Fee Approved by Fee Regulating Authority | Tuition Fee – 96,930.00 Development Fee – 13,570.00 https://www.isquareit.edu.in/wp-content/uploads/2024/03/Fee-Declared-for-2023-24_Minutes-20.12.2023.pdf | | | |
| 18.7.1 | Faculty Profiles | https://www.isquareit.edu.in/computer-engineering/introduction-comp-dept/ | | |
| | Permanent Faculty : Student Ratio | 1 : 19 | | |
| 18.6.2 | Name of the Programme | Information Technology | | |
| | AICTE Approval Letter | https://www.isquareit.edu.in/aicte-approvals/ | | |
| | No. of Seats (Sanctioned Intake) | 120 Seats | | |
| | Duration of the Programme | 04 Year, Full-Time | | |
| | Cut-Off Marks / Rank | 2023-24 | 2022-23 | 2021-22 |
| | MHT – CET | 96.06 (10069) | 92.33 (14243) | 90.99 (13793) |
| | JEE (Mains) | 92.41 (6184) | 88.48 (5954) | 87.19 (6639) |
| | Fee Approved by Fee Regulating Authority | Tuition Fee – 96,930.00 Development Fee – 13,570.00 https://www.isquareit.edu.in/wp-content/uploads/2024/03/Fee-Declared-for-2023-24_Minutes-20.12.2023.pdf | | |
| 18.7.2 | Faculty Profiles | https://www.isquareit.edu.in/it/introduction-it-dept/ | | |
| | Permanent Faculty : Student Ratio | 1 : 19 | | |

| | | | | | |
|---|------------------------------------|---|---|--------------------------|--------------------------------------|
| 18.6.3 | Name of the Programme | | Electronics & Telecommunication | | |
| | AICTE Approval Letter | | https://www.isquareit.edu.in/aicte-approvals/ | | |
| | NBA Approval Letter | | https://www.isquareit.edu.in/institute-profile/nba-approval/ | | |
| | No. of Seats (Sanctioned Intake) | | 60 Seats | | |
| | Duration of the Programme | | 04 Year, Full-Time | | |
| | Cut-Off Marks / Rank | | 2023-24 | 2022-23 | 2021-22 |
| | MHT – CET | | 97.25 (7151) | 91.59 (15538) | 81.64 (27690) |
| | JEE (Mains) | | 91.95 (6585) | 84.76 (8241) | 83.04 (9235) |
| Fee Approved by Fee Regulating Authority | | Tuition Fee – 96,930.00 Development Fee – 13,570.00 https://www.isquareit.edu.in/wp-content/uploads/2024/03/Fee-Declared-for-2023-24_Minutes-20.12.2023.pdf | | | |
| 18.7.3 | Faculty Profiles | | https://www.isquareit.edu.in/electronics-telecommunication/introduction-etc/ | | |
| | Permanent Faculty : Student Ratio | | 1 : 19 | | |
| 18.8 | Principal's Profile | | Prof. (Dr.) Vaishali V. Patil | | |
| | Designation | | Principal | | |
| | Department | | Electronics & Telecommunications | | |
| | Date of Joining Institution | | 01.08.2016 | | |
| | Qualification with Class/Grade | | UG - BE | PG - ME (Electronics) | PhD – Speech Processing (IIT Bombay) |
| | Total Experience in Years | | Teaching -24.6 years | Industrial – Nil | Research - Nil |
| | Papers Published in Journals | | National –Nil | International -15 | |
| | Papers Presented in Conference | | National -03 | International -05 | |
| | PhD Guide? Give Field & University | | Field – Speech Processing Ph. D. Recognition from 1. Savitribai Phule Pune University, Pune 2. VTU, Belgaum, Karnataka. | | |
| | PhDs/Projects Guided | | 10 PG Projects | | |
| | Books Published /IPRs/Patents | | Nil | | |
| | Professional Memberships | | Life Member of ISTE. Life Member of IETE, ISCA | | |
| | Consultancy Activities | | Nil | | |
| | Awards | | Best Thesis Award by IIT Bombay for 2013-15 | | |
| Grants Fetched | | Nil | | | |
| Interaction with Professional Institution | | Nil | | | |



FEE DETAILS

| | | |
|---|-----------------------------|--------------|
| No. of Fee waivers granted with amount and name of the students (A. Y. 2023-24) | No. of Fee Waivers | 48 Nos. |
| | Duration | 04 years |
| | Total Amount | 46,91,227.00 |
| Name List of Students with amount A.Y. 2023-24 | PETAL SWAMINATHAN | 96930.00 |
| | PADMAKAR RAJENDRA PIMPALE | 99644.00 |
| | VISHNU SOMNATH SHINDE | 99644.00 |
| | SARANG JALINDAR SHELKE | 99644.00 |
| | MANN JAYDUTT PATHAK | 97605.00 |
| | OMKAR DEEPAK MANE | 97605.00 |
| | PRAJYOT VINAYAKRAO MORE | 97605.00 |
| | HIMANSHU BABAN KALE | 97605.00 |
| | ROHAN NANASAHEB MORE | 97605.00 |
| | OMKAR SUNIL SHENDGE | 97605.00 |
| | PRATIKSHA MUKUNDA JARE | 97605.00 |
| | VEDANT SANJAY SALVI | 97605.00 |
| | SAYALI DILIP KOLSE | 96930.00 |
| | RUSHIKESH RAJENDRA KUNDE | 96930.00 |
| | ROHINI SHARAD SASTE | 96930.00 |
| | SWAPNIL ATMARAM AJABE | 96930.00 |
| | RUSHIKESH SANTOSH KURUKALE | 96930.00 |
| | RUPESH DATTA BHURE | 99644.00 |
| | SAKSHI ANIL NADARGE | 99644.00 |
| | PARAG BHIMRAJ GUNDAL | 97605.00 |
| | KHUSHI ABHAY BAFANA | 97605.00 |
| | HARSH SUNIL SONGIRE | 97605.00 |
| | SHRUTI VIJAY VARMA | 97605.00 |
| | ATHARVA VISHWAS DALVI | 97605.00 |
| | RUSHIKESH RAVINDRA PATIL | 97605.00 |
| | SAHIL DATTATRAYA NANAWARE | 96930.00 |
| | NANDINI DILIP AGRAWAL | 96930.00 |
| | DISHA VIJAY OZA | 96930.00 |
| | PRADNYA MAHADEO KONDUBHAIRI | 99644.00 |
| | TEJAS SANJAY SHINDE | 99644.00 |
| | SHUBHAM DEEPAK MASANG | 99644.00 |
| | YASH VISHALRAO SURYAWANSHI | 97605.00 |
| | SUNANDAN DAYANAND PHALKE | 97605.00 |
| | ADITYA ANANT JADHAV | 97605.00 |
| | OM VINAY NICHAL | 97605.00 |
| | AJINKYA SANJAYRAO DESHMUKH | 97605.00 |
| | PRIYANKA VISHWANATH KASPATE | 97605.00 |
| | SUMIT SURESH NAGANWAR | 97605.00 |
| | ATMARAM VAMAN KORGAONKAR | 97605.00 |
| | SUJAL SUBHASH JAGTAP | 97605.00 |
| | SARTHAK ANIL JANRAO | 97605.00 |
| | SAURABH DHONDIRAM RENGE | 97605.00 |
| HARSHAD SUBHASH DUDYE | 96930.00 | |
| RUPESH RAJKUMAR BHATE | 96930.00 | |
| DANISH TANVIR KAZI | 96930.00 | |
| CHINMAY LAXMIKANT JOSHI | 96930.00 | |
| OMKAR SAKHARAM SUTAR | 96930.00 | |
| ANGAD JITENDRA SACHADE | 96930.00 | |

18.9

| ADMISSION | | | | |
|--|---|---|-----------------------|---------|
| 18.10 | No. of seats sanctioned with the year of approval | 2023-24 | 2022-23 | 2021-22 |
| | Computer Engineering | 180 | 120 | 120 |
| | Information Technology | 120 | 120 | 120 |
| | Electronics & Telecommunication | 60 | 60 | 60 |
| | | | | |
| | No. of students admitted under various categories each year in the last three years | 2023-24 | 2022-23 | 2021-22 |
| | OPEN | 515 | 621 | 514 |
| | PWD | 02 – Open 01 – NT3 (NTD) | 01 – Open 01 – OBC | 01 |
| | Scheduled Caste | 97 | 76 | 67 |
| | Scheduled Tribe | 21 | 23 | 12 |
| | De-Notified Tribe / VimuktJati | 25 | 25 | 21 |
| | Nomadic Tribe1 (NT-B) | 18 | 15 | 11 |
| | Nomadic Tribe 2 (NT-C) | 44 | 26 | 21 |
| | Nomadic Tribe 3 (NT-D) | 19 | 12 | 14 |
| | Other Backward Category | 274 | 166 | 170 |
| | Special Backward Category | 29 | 20 | 19 |
| | Open – Economically Backward Category | 108 | 47 | 59 |
| | Open – Economically Weaker Section | 115 | 101 | 68 |
| | Open – Socially and Economically Backward Category | 00 | 12 | 19 |
| | Jammu & Kashmir | 03 | 05 | 06 |
| | Jammu & Kashmir Special Scholarship Scheme | 01 | 01 | 01 |
| | Tuition Fee Waiver Scheme | 47 | 38 | 37 |
| | | | | |
| No. of applications received during last two years for admission under Management Quota and no. admitted | 2023-24 | 2022-23 | | |
| Applications Received | 571 | 560 | | |
| No. of students admitted | 72 | 60 | | |
| ADMISSION PROCEDURE | | | | |
| 18.11 | Admission Procedure | All procedures are carried out as per the guidelines given by the “State Common Entrance Test Cell” | | |
| 18.12 | Criteria and Weightages for Admission | https://fe2023.mahacet.org/StaticPages/HomePage | | |
| 18.13 | Information Brochure published by State CET Cell for AY 2023-24 | Information Brochure | | |
| 18.14 | CAP Activity Schedule | FY Admission Activity Schedule DSY Admission Activity Schedule | | |
| 18.14 | CAP Allotments | CAP I CAP II CAP III | | |
| | Calendar for admission against Management quota seats | Institute Level Activity Schedule Against CAP Activity Schedule | | |
| | Results of Admission Under Management seats / Vacant Seats | Result of Institute Level Seats Result of Against CAP Vacancies Seats | | |

| INFRASTRUCTURE AND OTHER RESOURCES | | | |
|--|--|--|-----------------|
| 18.15 | Information of Infrastructure and Other Resources Available | https://www.isquareit.edu.in/campus-life/ | |
| | Classrooms / Labs / Tutorials / Drawing Halls / Computer Centres | AICTE – Part I AICTE – Part II AICTE – Deficiency Report | |
| | Examination Facility | All facilities provided as per “Savitribai Phule Pune University” norms | |
| | Barrier Free Built Environment for disabled and elderly person | Yes, we do have facilities as given below Ramp, Toilet, Lift, Wheelchair etc. | |
| | Building Completion Certificate | Attachment | |
| | Fire & Safety Certificate | Attachment | |
| | Hostel Facilities | https://www.isquareit.edu.in/hostel-accommodation/ | |
| | Central Library | https://libraryisquareit.weebly.com/ | |
| | Laboratory & Workshop | https://www.isquareit.edu.in/applied-science/lab-facilities/ https://www.isquareit.edu.in/computer-engineering/lab-facilities/ https://www.isquareit.edu.in/it/lab-facilities/ https://www.isquareit.edu.in/electronics-telecommunication/lab-facilities/ | |
| | Innovation Cell | https://iic.isquareit.edu.in/ | |
| | <u>INSTITUTE VIDEO</u> | | |
| | Games and Sports Facilities | https://www.isquareit.edu.in/campus-life/ | |
| | Teaching Learning Process | Attachment | |
| | Computing Facilities | Internet Bandwidth | 198 Mbps 1:1 |
| Number and Configuration of System | | 600 Nos. Intel i5 | |
| Total No. of system connected by LAN | | 600 Nos. | |
| Total No. of system connected by WAN | | 600 Nos. | |
| Major software packages available | | YES | |
| Special purpose facilities available (Conduct of online Meetings / Webinars / Workshops, etc.) | | YES | |
| Facilities for conduct of classes / courses in online mode (Theory & Practical) | | YES | |
| Social Media Cell | | YES | |

| ENROLMENT AND PLACEMENT | | | | |
|-------------------------|----------------------------|---------|---------|---------|
| 18.16 | Enrolment & Placement | 2023-24 | 2022-23 | 2021-22 |
| | Enrolment Count (FE to BE) | 1319 | 1190 | 1040 |
| | Placement Count (BE Only) | Ongoing | 68 | 163 |

| | | |
|-------|---|---|
| 18.17 | List of Research Projects / Consultancy Works | http://www.ppcrc.isquareit.edu.in/ |
| 18.18 | Memorandum of Understanding with Industries | https://www.isquareit.edu.in/electronics-telecommunication/mou/ |

| | |
|--|---|
| LoA&EoA till the current Academic Year | https://www.isquareit.edu.in/aicte-approvals/ https://www.isquareit.edu.in/dte-approvals/ https://www.isquareit.edu.in/sppu-uop/ |
|--|---|