

MANDATORY DISCLOSURE

updated on March 2024

18	AICTE File No.	1 - 448945341
	Date & Period of last Approval	June 2, 2023; A.Y. 2023-24
18.1	Name of the Institution	International Institute of Information Technology (I²IT)
	Address of the Institution	P – 14, Rajiv Gandhi Infotech Park , Phase I, Hinjawadi
	City & Pin Code	Pune – 411 057
	State / UT	Maharashtra
	Longitude & Latitude	73°44'15" & 18° 35' 5" respectively
	Phone No. with STD Code	020 - 22933441
	Fax No. with STD Code	020 - 2293 4191
	Office Hrs at the Institution	09:00 AM to 05:00 PM
	Academic Hrs at the Institution	08:30 AM to 04:30 PM
	E mail	info@isquareit.edu.in
	Website	www.isquareit.edu.in
	Nearest Railway Station	Chinchwad (Pune)
	Nearest Air port	Lohgaon (Pune)
	Type of the Institution	Private Self Financed
	Category 1 of the Institution	Non Minority
	Category 2 of the Institution	Co-Ed
18.2	Name of the Organization running Institution	Hope Foundation and Research Centre
	Type of the Organization	Trust /Society
	Address	P-14, Rajiv Gandhi Infotech Park, MIDC, Hinjawadi – Phase I, Pune – 411 057
	Registered with	Charity Commissioner, Pune and Registrar of Societies Registration, Pune
	Registration Date	February 22, 1980 and November 2, 1979
	Website of the Organization	www.isquareit.edu.in
18.3	Name of Principal /Director	Dr.Vaishali V. Patil
	Exact Designation	Principal
	Phone No. with STD code	020 – 22933441
	FAX No. with STD code	020 - 2293 4191
	Email	principal@isquareit.edu.in
	Highest Degree	PhD
	Field of Specialization	Engineering
18.4	Name of the affiliating University	Savitribai Phule Pune University
	Address	Ganeshkhind, Pune – 411007, Maharashtra
	Website	www.unipune.ac.in
	Latest Affiliation Period	A.Y. 2023 - 24

18.5	Governing Board Members		
	Ms. ArunaMukeshKatara	President of the Registered Society/ Trust	Chairperson
	Dr. Mukesh D. Katara	Nominee of the Registered Society/ Trust	Member
	Mr. Amit MukeshKatara	Nominee of the Registered Society/ Trust	Member
	Ms. Amrita MukeshKatara	Nominee of the Registered Society/ Trust	Member
	Dr.SamitaMoolani	Nominee of the Registered Society/ Trust	Member
	Nominee of AICTE Council	Nominee of AICTE	Ex-Officio Member
	Nominee of DTE	Nominee of DTE	Ex-Officio Member
	Dr. AvinashKumbhar	Nominee of the affiliating University (SPPU)	Member
	Mr. Raja Mahbubani	Industrialist/Technologist/Educationist nominated by the State Govt./UT	Member
	Mr. Vishwas Mahajan	Industrialist/Technologist/Educationist nominated by the State Govt./UT	Member
	Prof. (Dr.)VarshaDegaonkar	Faculty Nominee	Member
	Prof. Madhuri S. Reddy	Faculty Nominee	Member
	Prof. (Dr.) Vaishali V. Patil	Principal of the concerned Technical Institution as Nominee of the Trust	Member Secretary
Frequency of meetings & Date of last meeting	Annually – May 25, 2021		
	ORGANIZATION CHART		

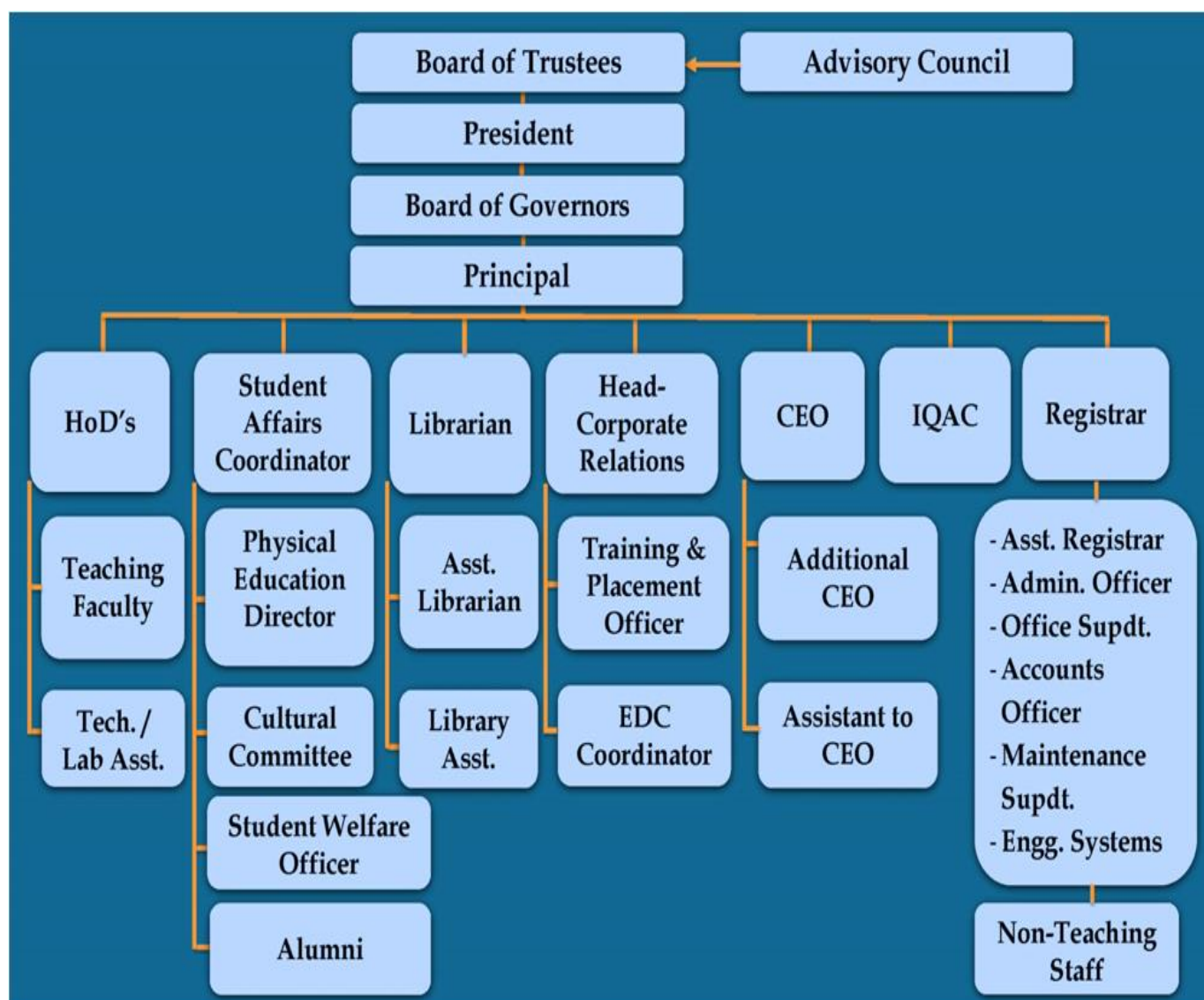

18.5	Student Feedback Mechanism on Institutional Governance/ Faculty Performance	The Institute has its own online feedback system. All the students need to give feedback twice every semester on 10 different parameters for each faculty
	Grievance redressal mechanism for Faculty, Staff and Students	E - Grievance Redressal Committees exist for faculty, staff and students. https://www.vmedulife.com/institute/e-grievance/home/isquareit-pune
	Establishment of Anti Ragging Committee	https://www.isquareit.edu.in/committees/institutional-committees/anti-ragging-committee-3/
	Establishment of Online Grievance Redressal Mechanism	https://www.vmedulife.com/institute/e-grievance/home/isquareit-pune
	Establishment of Grievance Redressal Committee in the Institution and Appointment of OMBUDSMAN by the University	https://www.isquareit.edu.in/committees/institutional-committees/grievance-redressal-committee/
	Establishment of Internal Complaint Committee (ICC)	https://www.isquareit.edu.in/committees/institutional-committees/internal-complaints-committee-women-grievance-cell/
	Establishment of Committee for SC / ST	https://www.isquareit.edu.in/committees/institutional-committees/reservation-grievance-committee/
	Internal Quality Assurance Cell	https://www.isquareit.edu.in/iqac/

18.6	NBA / NAAC Accreditation Status	
NAAC Accreditation Status		
1	Institutional Accreditation	B++
2	Accreditation Details	
	Valid From	01 / 04 / 2019
	Valid Till	31 / 03 / 2024
https://www.isquareit.edu.in/about-us/naac-accreditation/		
NBA Accreditation Status		
1	Programmes / Courses Accredited	<ul style="list-style-type: none">• Computer Engineering• Electronics & Telecommunication
2	Accreditation Details	
	Valid From	A. Y. 2023 - 24
	Valid Till	A. Y. 2025 – 26
https://www.isquareit.edu.in/institute-profile/nba-approval/		

18.6.1	Name of the Programme	Computer Engineering		
	AICTE Approval Letter	https://www.isquareit.edu.in/aicte-approvals/		
	NBA Approval Letter	https://www.isquareit.edu.in/institute-profile/nba-approval/		
	No. of Seats (Sanctioned Intake)	180 Seats		
	Duration of the Programme	04 Year, Full-Time		
	Cut-Off Marks / Rank	2023-24	2022-23	2021-22
	MHT – CET	97.65 (6104)	93.91 (11251)	93.43 (9990)
	JEE (Mains)	95.29 (3512)	89.84 (5148)	89.41 (5203)
	Fee Approved by Fee Regulating Authority	Tuition Fee – 96,930.00 Development Fee – 13,570.00 https://www.isquareit.edu.in/wp-content/uploads/2024/03/Fee-Declared-for-2023-24_Minutes-20.12.2023.pdf		
18.7.1	Faculty Profiles	https://www.isquareit.edu.in/computer-engineering/introduction-comp-dept/		
	Permanent Faculty : Student Ratio	1 : 19		
18.6.2	Name of the Programme	Information Technology		
	AICTE Approval Letter	https://www.isquareit.edu.in/aicte-approvals/		
	No. of Seats (Sanctioned Intake)	120 Seats		
	Duration of the Programme	04 Year, Full-Time		
	Cut-Off Marks / Rank	2023-24	2022-23	2021-22
	MHT – CET	96.06 (10069)	92.33 (14243)	90.99 (13793)
	JEE (Mains)	92.41 (6184)	88.48 (5954)	87.19 (6639)
	Fee Approved by Fee Regulating Authority	Tuition Fee – 96,930.00 Development Fee – 13,570.00 https://www.isquareit.edu.in/wp-content/uploads/2024/03/Fee-Declared-for-2023-24_Minutes-20.12.2023.pdf		
18.7.2	Faculty Profiles	https://www.isquareit.edu.in/it/introduction-it-dept/		
	Permanent Faculty : Student Ratio	1 : 19		

18.6.3	Name of the Programme	Electronics & Telecommunication		
	AICTE Approval Letter	https://www.isquareit.edu.in/aicte-approvals/		
	NBA Approval Letter	https://www.isquareit.edu.in/institute-profile/nba-approval/		
	No. of Seats (Sanctioned Intake	60 Seats		
	Duration of the Programme	04 Year, Full-Time		
	Cut-Off Marks / Rank	2023-24	2022-23	2021-22
	MHT – CET	97.25 (7151)	91.59 (15538)	81.64 (27690)
	JEE (Mains)	91.95 (6585)	84.76 (8241)	83.04 (9235)
	Fee Approved by Fee Regulating Authority	Tuition Fee – 96,930.00 Development Fee – 13,570.00 https://www.isquareit.edu.in/wp-content/uploads/2024/03/Fee-Declared-for-2023-24_Minutes-20.12.2023.pdf		
18.7.3	Faculty Profiles	https://www.isquareit.edu.in/electronics-telecommunication/introduction-etc/		
	Permanent Faculty : Student Ratio	1 : 19		
18.8	Principal’s Profile	Prof. (Dr.) Vaishali V. Patil		
	Designation	Principal		
	Department	Electronics & Telecommunications		
	Date of Joining Institution	01.08.2016		
	Qualification with Class/Grade	UG - BE	PG - ME (Electronics)	PhD – Speech Processing (IIT Bombay)
	Total Experience in Years	Teaching -24.6 years	Industrial – Nil	Research - Nil
	Papers Published in Journals	National –Nil	International -15	
	Papers Presented in Conference	National -03	International -05	
	PhD Guide? Give Field & University	Field – Speech Processing Ph. D. Recognition from 1. Savitribai Phule Pune University, Pune 2. VTU, Belgaum, Karnataka.		
	PhDs/Projects Guided	10 PG Projects		
	Books Published /IPRs/Patents	Nil		
	Professional Memberships	Life Member of ISTE. Life Member of IETE, ISCA		
	Consultancy Activities	Nil		
	Awards	Best Thesis Award by IIT Bombay for 2013-15		
	Grants Fetched	Nil		
Interaction with Professional Institution	Nil			

18.9	FEE DETAILS		
	No. of Fee waivers granted with amount and name of the students (A. Y. 2023-24)	No. of Fee Waivers	48 Nos.
		Duration	04 years
		Total Amount	46,91,227.00
	Name List of Students with amount A.Y. 2023-24	PETAL SWAMINATHAN	96930.00
		PADMAKAR RAJENDRA PIMPALE	99644.00
		VISHNU SOMNATH SHINDE	99644.00
		SARANG JALINDAR SHELKE	99644.00
		MANN JAYDUTT PATHAK	97605.00
		OMKAR DEEPAK MANE	97605.00
		PRAJYOT VINAYAKRAO MORE	97605.00
		HIMANSHU BABAN KALE	97605.00
		ROHAN NANASAHEB MORE	97605.00
		OMKAR SUNIL SHENDGE	97605.00
		PRATIKSHA MUKUNDA JARE	97605.00
		VEDANT SANJAY SALVI	97605.00
		SAYALI DILIP KOLSE	96930.00
		RUSHIKESH RAJENDRA KUNDE	96930.00
		ROHINI SHARAD SASTE	96930.00
		SWAPNIL ATMARAM AJABE	96930.00
		RUSHIKESH SANTOSH KURUKALE	96930.00
		RUPESH DATTA BHURE	99644.00
		SAKSHI ANIL NADARGE	99644.00
		PARAG BHIMRAJ GUNDAL	97605.00
		KHUSHI ABHAY BAFANA	97605.00
		HARSH SUNIL SONGIRE	97605.00
		SHRUTI VIJAY VARMA	97605.00
		ATHARVA VISHWAS DALVI	97605.00
		RUSHIKESH RAVINDRA PATIL	97605.00
		SAHIL DATTATRAYA NANAWARE	96930.00
		NANDINI DILIP AGRAWAL	96930.00
		DISHA VIJAY OZA	96930.00
		PRADNYA MAHADEO KONDUBHAIRI	99644.00
		TEJAS SANJAY SHINDE	99644.00
		SHUBHAM DEEPAK MASANG	99644.00
		YASH VISHALRAO SURYAWANSHI	97605.00
		SUNANDAN DAYANAND PHALKE	97605.00
		ADITYA ANANT JADHAV	97605.00
		OM VINAY NICHAL	97605.00
		AJINKYA SANJAYRAO DESHMUKH	97605.00
		PRIYANKA VISHWANATH KASPATE	97605.00
		SUMIT SURESH NAGANWAR	97605.00
		ATMARAM VAMAN KORGAONKAR	97605.00
		SUJAL SUBHASH JAGTAP	97605.00
		SARTHAK ANIL JANRAO	97605.00
		SAURABH DHONDIRAM RENGE	97605.00
		HARSHAD SUBHASH DUDYE	96930.00
		RUPESH RAJKUMAR BHATE	96930.00
DANISH TANVIR KAZI		96930.00	
CHINMAY LAXMIKANT JOSHI		96930.00	
OMKAR SAKHARAM SUTAR		96930.00	
ANGAD JITENDRA SACHADE	96930.00		

18.10	ADMISSION			
	No. of seats sanctioned with the year of approval	2023-24	2022-23	2021-22
	Computer Engineering	180	120	120
	Information Technology	120	120	120
	Electronics & Telecommunication	60	60	60
	No. of students admitted under various categories each year in the last three years	2023-24	2022-23	2021-22
	OPEN	515	621	514
	PWD	02 – Open 01 – NT3 (NTD)	01 – Open 01 - OBC	01
	Scheduled Caste	97	76	67
	Scheduled Tribe	21	23	12
	De-Notified Tribe / VimuktJati	25	25	21
	Nomadic Tribe1 (NT-B)	18	15	11
	Nomadic Tribe 2 (NT-C)	44	26	21
	Nomadic Tribe 3 (NT-D)	19	12	14
	Other Backward Category	274	166	170
	Special Backward Category	29	20	19
	Open – Economically Backward Category	108	47	59
	Open – Economically Weaker Section	115	101	68
	Open – Socially and Economically Backward Category	00	12	19
	Jammu & Kashmir	03	05	06
	Jammu & Kashmir Special Scholarship Scheme	01	01	01
	Tuition Fee Waiver Scheme	47	38	37
	No. of applications received during last two years for admission under Management Quota and no. admitted	2023-24		2022-23
	Applications Received	571		560
	No. of students admitted	72		60
18.11 18.12 18.13 18.14	ADMISSION PROCEDURE			
	Admission Procedure	All procedures are carried out as per the guidelines given by the “State Common Entrance Test Cell”		
	Criteria and Weightages for Admission	https://fe2023.mahacet.org/StaticPages/HomePage		
	Information Brochure published by State CET Cell for AY 2023-24	Information Brochure		
	CAP Activity Schedule	FY Admission Activity Schedule DSY Admission Activity Schedule		
	CAP Allotments	CAP I CAP II CAP III		
	Calendar for admission against Management quota seats	Institute Level Activity Schedule Against CAP Activity Schedule		
	Results of Admission Under Management seats / Vacant Seats	Result of Institute Level Seats Result of Against CAP Vacancies Seats		

18.15	INFRASTRUCTURE AND OTHER RESOURCES			
	Information of Infrastructure and Other Resources Available		https://www.isquareit.edu.in/campus-life/	
	Classrooms / Labs / Tutorials / Drawing Halls / Computer Centres		AICTE – Part I AICTE – Part II AICTE – Deficiency Report	
	Examination Facility		All facilities provided as per “Savitribai Phule Pune University” norms	
	Barrier Free Built Environment for disabled and elderly person		Yes, we do have facilities as given below Ramp, Toilet, Lift, Wheelchair etc.	
	Building Completion Certificate		Attachment	
	Fire & Safety Certificate		Attachment	
	Hostel Facilities		https://www.isquareit.edu.in/hostel-accommodation/	
	Central Library		https://libraryisquareit.weebly.com/	
	Laboratory & Workshop		https://www.isquareit.edu.in/applied-science/lab-facilities/ https://www.isquareit.edu.in/computer-engineering/lab-facilities/ https://www.isquareit.edu.in/it/lab-facilities/ https://www.isquareit.edu.in/electronics-telecommunication/lab-facilities/	
	Innovation Cell		https://iic.isquareit.edu.in/	
	INSTITUTE VIDEO			
	Games and Sports Facilities		https://www.isquareit.edu.in/campus-life/	
	Teaching Learning Process		Attachment	
	Computing Facilities		Internet Bandwidth	198 Mbps 1:1
			Number and Configuration of System	600 Nos. Intel i5
			Total No. of system connected by LAN	600 Nos.
			Total No. of system connected by WAN	600 Nos.
			Major software packages available	YES
			Special purpose facilities available (Conduct of online Meetings / Webinars / Workshops, etc.	YES
			Facilities for conduct of classes / courses in online mode (Theory & Practical)	YES
			Social Media Cell	YES

18.16	ENROLMENT AND PLACEMENT			
	Enrolment & Placement	2023-24	2022-23	2021-22
	Enrolment Count (FE to BE)	1319	1190	1040
	Placement Count (BE Only)	Ongoing	68	163

18.17	List of Research Projects / Consultancy Works	http://www.ppcrc.isquareit.edu.in/
18.18	Memorandum of Understanding with Industries	https://www.isquareit.edu.in/electronics-telecommunication/mou/

LoA&EoA till the current Academic Year	https://www.isquareit.edu.in/aicte-approvals/ https://www.isquareit.edu.in/dte-approvals/ https://www.isquareit.edu.in/sppu-uop/
--	---