

MANDATORY DISCLOSURE

updated on April 2025

18	AICTE File No.	1 - 448945341
	Date & Period of last Approval	April4, 2024; A.Y. 2024-25_2026-27
18.1	Name of the Institution	International Institute of Information Technology (I²IT)
	Address of the Institution	P – 14, Rajiv Gandhi Infotech Park , Phase I, Hinjawadi
	City & Pin Code	Pune – 411 057
	State / UT	Maharashtra
	Longitude & Latitude	73°44'15" & 18° 35' 5" respectively
	Phone No. with STD Code	020 - 22933441
	Fax No. with STD Code	020 - 2293 4191
	Office Hrs at the Institution	09:00 AM to 05:00 PM
	Academic Hrs at the Institution	08:30 AM to 04:30 PM
	E mail	info@isquareit.edu.in
	Website	www.isquareit.edu.in
	Nearest Railway Station	Chinchwad (Pune)
	Nearest Air port	Lohgaon (Pune)
	Type of the Institution	Private Self Financed
	Category 1 of the Institution	Non Minority
	Category 2 of the Institution	Co-Ed
18.2	Name of the Organizationrunning Institution	Hope Foundation and Research Centre
	Type of the Organization	Trust /Society
	Address	P-14, Rajiv Gandhi Infotech Park, MIDC, Hinjawadi – Phase I, Pune – 411 057
	Registered with	Charity Commissioner, Pune and Registrar of Societies Registration, Pune
	Registration Date	February 22, 1980 and November 2, 1979
	Website of the Organization	www.isquareit.edu.in
18.3	Name of Principal /Director	Dr.Vaishali V. Patil
	Exact Designation	Principal
	Phone No. with STD code	020 – 22933441
	FAX No. with STD code	020 - 2293 4191
	Email	principal@isquareit.edu.in
	Highest Degree	PhD
	Field of Specialization	Engineering
18.4	Name of the affiliatingUniversity	Savitribai Phule Pune University
	Address	Ganeshkhind, Pune – 411007, Maharashtra
	Website	www.unipune.ac.in
	Latest Affiliation Period	A.Y. 2024-25_2026-27

18.5	Governing Board Members		
	Ms. ArunaMukeshKatara	President of the Registered Society/ Trust	Chairperson
	Dr. Mukesh D. Katara	Nominee of the Registered Society/ Trust	Member
	Mr. Amit MukeshKatara	Nominee of the Registered Society/ Trust	Member
	Ms. Amrita MukeshKatara	Nominee of the Registered Society/ Trust	Member
	Dr.SamitaMoolani	Nominee of the Registered Society/ Trust	Member
	Nominee of AICTE Council	Nominee of AICTE	Ex-Officio Member
	Nominee of DTE	Nominee of DTE	Ex-Officio Member
	Dr. AvinashKumbhar	Nominee of the affiliating University (SPPU)	Member
	Mr. Raja Mahbubani	Industrialist/Technologist/Educationist nominated by the State Govt./UT	Member
	Mr. Vishwas Mahajan	Industrialist/Technologist/Educationist nominated by the State Govt./UT	Member
	Prof. (Dr.)VarshaDegaonkar	Faculty Nominee	Member
	Prof. Madhuri S. Reddy	Faculty Nominee	Member
	Prof. (Dr.) Vaishali V. Patil	Principal of the concerned Technical Institution as Nominee of the Trust	Member Secretary
Frequency of meetings & Date of last meeting	Annually – March 21, 2025		
	ORGANIZATION CHART		

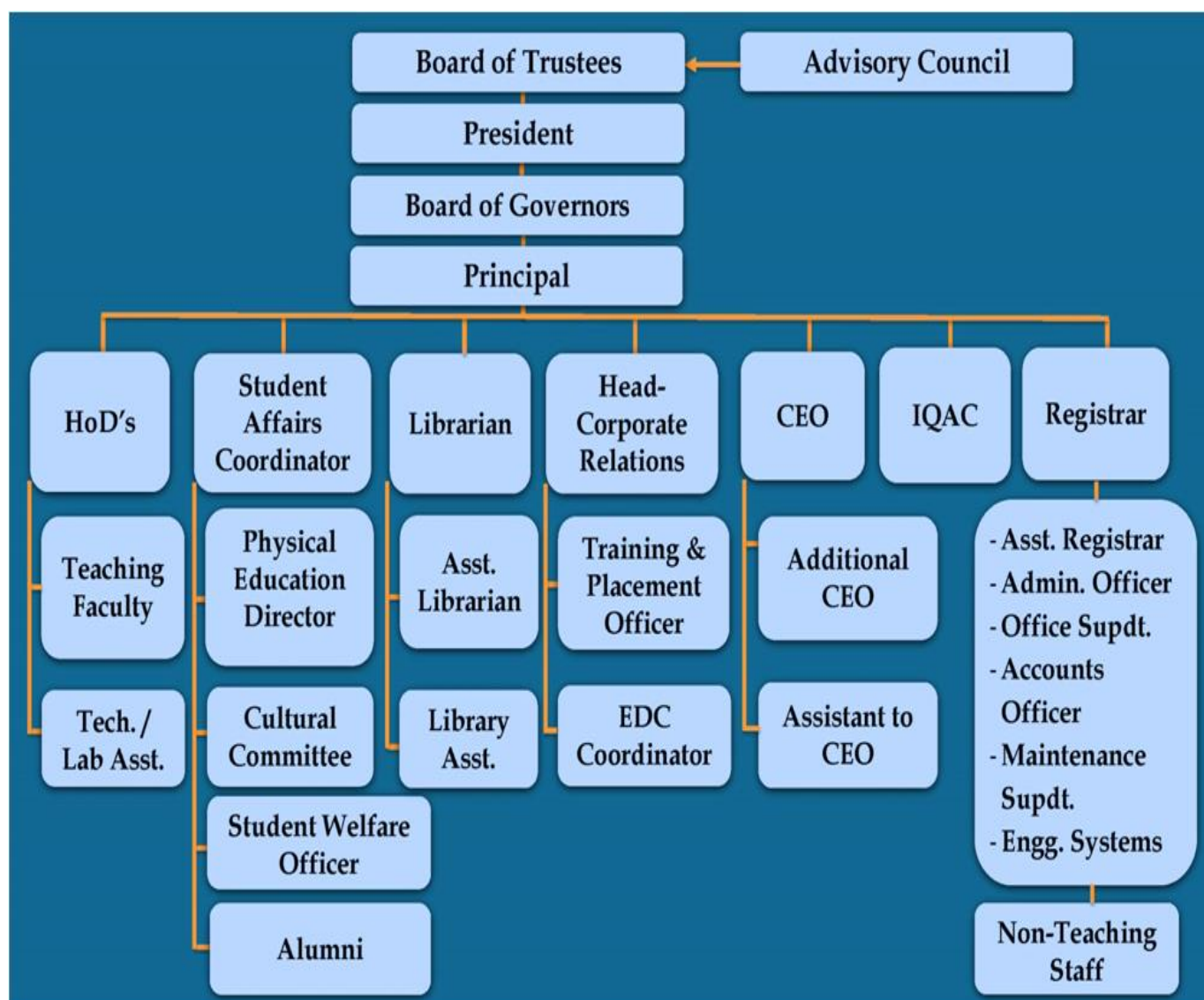

18.5	Student Feedback Mechanism on Institutional Governance/ Faculty Performance	The Institute has its own online feedback system. All the students need to give feedback twice every semester on 10 different parameters for each faculty
	Grievance redressal mechanism for Faculty, Staff and Students	E - Grievance Redressal Committees exist for faculty, staff and students. https://www.vmedulife.com/institute/e-grievance/home/isquareit-pune
	Establishment of Anti Ragging Committee	https://www.isquareit.edu.in/committees/institutional-committees/anti-ragging-committee-3/
	Establishment of Online Grievance Redressal Mechanism	https://www.vmedulife.com/institute/e-grievance/home/isquareit-pune
	Establishment of Grievance Redressal Committee in the Institution and Appointment of OMBUDSMAN by the University	https://www.isquareit.edu.in/committees/institutional-committees/grievance-redressal-committee/
	Establishment of Internal Complaint Committee (ICC)	https://www.isquareit.edu.in/committees/institutional-committees/internal-complaints-committee-women-grievance-cell/
	Establishment of Committee for SC / ST	https://www.isquareit.edu.in/committees/institutional-committees/reservation-grievance-committee/
	Internal Quality Assurance Cell	https://www.isquareit.edu.in/iqac/

18.6	NBA / NAAC Accreditation Status	
NAAC Accreditation Status		
1	Institutional Accreditation	A Grade
2	Accreditation Details	
	Valid From	03 / 10 / 2024
	Valid Till	02 / 10 / 2029
https://www.isquareit.edu.in/about-us/naac-accreditation/		
NBA Accreditation Status		
1	Programmes / Courses Accredited	<ul style="list-style-type: none">• Computer Engineering• Electronics & Telecommunication
2	Accreditation Details	
	Valid From	A. Y. 2023 - 24
	Valid Till	A. Y. 2025 – 26
https://www.isquareit.edu.in/institute-profile/nba-approval/		

18.6.1	Name of the Programme	Computer Engineering		
	AICTE Approval Letter	https://www.isquareit.edu.in/aicte-approvals/		
	NBA Approval Letter	https://www.isquareit.edu.in/institute-profile/nba-approval/		
	No. of Seats (Sanctioned Intake)	180 Seats		
	Duration of the Programme	04 Year, Full-Time		
	Cut-Off Marks / Rank	2024-25	2023-24	2022-23
	MHT – CET	95.3558147 (14021)	97.65 (6104)	93.91 (11251)
	JEE (Mains)	92.8412875 (3523)	95.29 (3512)	89.84 (5148)
	Fee Approved by Fee Regulating Authority	Tuition Fee – 96,930.00 Development Fee – 13,570.00		
18.7.1	Faculty Profiles	https://www.isquareit.edu.in/computer-engineering/introduction-comp-dept/		
	Permanent Faculty : Student Ratio	1 : 19		
18.6.2	Name of the Programme	Information Technology		
	AICTE Approval Letter	https://www.isquareit.edu.in/aicte-approvals/		
	No. of Seats (Sanctioned Intake)	120 Seats		
	Duration of the Programme	04 Year, Full-Time		
	Cut-Off Marks / Rank	2024-25	2023-24	2022-23
	MHT – CET	94.5914991 (16255)	96.06 (10069)	92.33 (14243)
	JEE (Mains)	91.1116295 (8306)	92.41 (6184)	88.48 (5954)
	Fee Approved by Fee Regulating Authority	Tuition Fee – 96,930.00 Development Fee – 13,570.00		
18.7.2	Faculty Profiles	https://www.isquareit.edu.in/it/introduction-it-dept/		
	Permanent Faculty : Student Ratio	1 : 19		

18.6.3	Name of the Programme	Electronics & Telecommunication		
	AICTE Approval Letter	https://www.isquareit.edu.in/aicte-approvals/		
	NBA Approval Letter	https://www.isquareit.edu.in/institute-profile/nba-approval/		
	No. of Seats (Sanctioned Intake	60 Seats		
	Duration of the Programme	04 Year, Full-Time		
	Cut-Off Marks / Rank	2024-25	2023-24	2022-23
	MHT – CET	94.5996586 (16163)	97.25 (7151)	91.59 (15538)
	JEE (Mains)	91.0698193 (8378)	91.95 (6585)	84.76 (8241)
	Fee Approved by Fee Regulating Authority	Tuition Fee – 96,930.00 Development Fee – 13,570.00		
18.7.3	Faculty Profiles	https://www.isquareit.edu.in/electronics-telecommunication/introduction-etc/		
	Permanent Faculty : Student Ratio	1 : 19		
18.8	Principal’s Profile	Prof. (Dr.) Vaishali V. Patil		
	Designation	Principal		
	Department	Electronics & Telecommunications		
	Date of Joining Institution	01.08.2016		
	Qualification with Class/Grade	UG - BE	PG - ME (Electronics)	PhD – Speech Processing (IIT Bombay)
	Total Experience in Years	Teaching -24.6 years	Industrial – Nil	Research - Nil
	Papers Published in Journals	National –Nil	International -15	
	Papers Presented in Conference	National -03	International -05	
	PhD Guide? Give Field & University	Field – Speech Processing Ph. D. Recognition from 1. Savitribai Phule Pune University, Pune 2. VTU, Belgaum, Karnataka.		
	PhDs/Projects Guided	10 PG Projects		
	Books Published /IPRs/Patents	Nil		
	Professional Memberships	Life Member of ISTE. Life Member of IETE, ISCA		
	Consultancy Activities	Nil		
	Awards	Best Thesis Award by IIT Bombay for 2013-15		
	Grants Fetched	Nil		
Interaction with Professional Institution	Nil			

18.9	FEE DETAILS		
	No. of Fee waivers granted with amount and name of the students (A. Y. 2024-25)	No. of Fee Waivers	55 Nos.
		Duration	04 years
		Total Amount	5,340,348.00
Name List of Students with amount A.Y. 2024-25		AvinashRajendraSutar	89,928.00
		Aditya AnantJadhav	97,605.00
		AjinkyaSanjayraoDeshmukh	97,605.00
		Harsh Sunil Songire	97,605.00
		HimanshuBaban Kale	97,605.00
		KhushiAbhayBafana	97,605.00
		Mann Jaydutt Pathak	97,605.00
		Om Vinay Nichal	97,605.00
		Omkar Deepak Mane	97,605.00
		Parag BhimrajGundal	97,605.00
		Rohan Nanasaheb More	97,605.00
		SunandanDayanandPhalke	97,605.00
		YashVishalraoSuryawanshi	97,605.00
		AtharvaVishwasDalvi	97,605.00
		AtmaramVamanKorgaonkar	97,605.00
		Omkar Sunil Shendge	97,605.00
		PratikshaMukundaJare	97,605.00
		Priyanka VishwanathKaspate	97,605.00
		RushikeshRavindraPatil	97,605.00
		Sarthak Anil Janrao	97,605.00
		SaurabhDhondiramRenge	97,605.00
		Shruti Vijay Varma	97,605.00
		SujalSubhashJagtap	97,605.00
		Sumit Suresh Naganwar	97,605.00
		Vedant Sanjay Salvi	97,605.00
		AngadJitendraSachade	96,930.00
		ChinmayLaxmikant Joshi	96,930.00
		Danish TanvirKazi	96,930.00
		Disha Vijay Oza	96,930.00
		HarshadSubhashDudye	96,930.00
		NandiniDilip Agrawal	96,930.00
		OmkarSakharamSutar	96,930.00
		RohiniSharadSaste	96,930.00
		RupeshRajkumarBhate	96,930.00
		RushikeshRajendraKunde	96,930.00
		Rushikesh Santosh Kurukale	96,930.00
		SahilDattatrayaNanaware	96,930.00
		SayaliDilipKolse	96,930.00
		SwapnilAtmaramAjabe	96,930.00
		Aditya ChandrakantSolanke	96,930.00
		Aditya Sunil Lahase	96,930.00
		AniketGajananMapari	96,930.00
		Avanti Arjun Kondekar	96,930.00
		Bhakti PravinJagtap	96,930.00
		Dinesh Santosh Jadhav	96,930.00
		Kuldeep Sanjay Methe	96,930.00
		Mohammed Aman Mohammed Abid Khan	96,930.00
		Nilesh Prakash Raut	96,930.00
		Om Pradeep Bendre	96,930.00
		ParthOmprakashBhad	96,930.00
		Pranav Anil Pandharpure	96,930.00
		Rehan Salim Mulla	96,930.00
		Rishikesh Sachin Bajaj	96,930.00
		SharadChandrakantKalmani	96,930.00
		YashSamadhanThakare	96,930.00

18.10	ADMISSION			
	No. of seats sanctioned with the year of approval	2024-25	2023-24	2022-23
	Computer Engineering	180	180	120
	Information Technology	120	120	120
	Electronics & Telecommunication	60	60	60
	No. of students admitted under various categories each year in the last three years	2024-25	2023-24	2022-23
	OPEN	659	515	621
	PWD	05	02 – Open 01 – NT3 (NTD)	01 – Open 01 - OBC
	Scheduled Caste	111	97	76
	Scheduled Tribe	34	21	23
	De-Notified Tribe / VimuktJati	23	25	25
	Nomadic Tribe1 (NT-B)	25	18	15
	Nomadic Tribe 2 (NT-C)	41	44	26
	Nomadic Tribe 3 (NT-D)	20	19	12
	Other Backward Category	268	274	166
	Special Backward Category	24	29	20
	Open – Economically Backward Category	105	108	47
	Open – Economically Weaker Section	137	115	101
	Open – Socially and Economically Backward Category	29	00	12
	Jammu & Kashmir	5	03	05
	Jammu & Kashmir Special Scholarship Scheme	0	01	01
	Tuition Fee Waiver Scheme	55	47	38
	No. of applications received during last two years for admission under Management Quota and no. admitted	2024-25		2023-24
	Applications Received	409		571
	No. of students admitted	72		72
18.11 18.12 18.13 18.14	ADMISSION PROCEDURE			
	Admission Procedure	All procedures are carried out as per the guidelines given by the “State Common Entrance Test Cell”		
	Criteria and Weightages for Admission	https://fe2024.mahacet.org/StaticPages/HomePage		
	Information Brochure published by State CET Cell for AY 2024-25	Information Brochure		
	CAP Activity Schedule	FY Admission Activity Schedule DSY Admission Activity Schedule		
	CAP Allotments	FY CAP I FY CAP II FY CAP III	DSY CAP I DSY CAP II DSY CAP III	
	Calendar for admission against Management quota seats	ACAP Activity Schedule Against CAP Vacancies ACAP Merit List – MS ACAP Merit List – AI		
	Results of Admission Under Management seats / Vacant Seats	Institute Level Activity Schedule ILS Merit List		

18.15	INFRASTRUCTURE AND OTHER RESOURCES			
	Information of Infrastructure and Other Resources Available		https://www.isquareit.edu.in/campus-life/	
	Classrooms / Labs / Tutorials / Drawing Halls / Computer Centres		AICTE – Part I AICTE – Part II AICTE – Deficiency Report	
	Examination Facility		All facilities provided as per “Savitribai Phule Pune University” norms	
	Barrier Free Built Environment for disabled and elderly person		Yes, we do have facilities as given below Ramp, Toilet, Lift, Wheelchair etc.	
	Building Completion Certificate		Attachment	
	Fire & Safety Certificate		Attachment	
	Hostel Facilities		https://www.isquareit.edu.in/hostel-accommodation/	
	Central Library		https://libraryisquareit.weebly.com/	
	Laboratory & Workshop		https://www.isquareit.edu.in/applied-science/lab-facilities/ https://www.isquareit.edu.in/computer-engineering/lab-facilities/ https://www.isquareit.edu.in/it/lab-facilities/ https://www.isquareit.edu.in/electronics-telecommunication/lab-facilities/	
	Innovation Cell		https://iic.isquareit.edu.in/	
	INSTITUTE VIDEO			
	Games and Sports Facilities		https://www.isquareit.edu.in/campus-life/	
	Teaching Learning Process		Attachment	
	Computing Facilities		Internet Bandwidth	398 Mbps 1:1
			Number and Configuration of System	705 Nos. Intel i5
			Total No. of system connected by LAN	705 Nos.
			Total No. of system connected by WAN	705 Nos.
			Major software packages available	YES
			Special purpose facilities available (Conduct of online Meetings / Webinars / Workshops, etc.	YES
			Facilities for conduct of classes / courses in online mode (Theory & Practical)	YES
			Social Media Cell	YES

18.16	ENROLMENT AND PLACEMENT			
	Enrolment & Placement	2024-25	2023-24	2022-23
	Enrolment Count (FE to BE)	1541	1319	1190
	Placement Count (BE Only)	163	75	68

18.17	List of Research Projects / Consultancy Works	http://www.ppcrc.isquareit.edu.in/
18.18	Memorandum of Understanding with Industries	https://www.isquareit.edu.in/electronics-telecommunication/mou/

LoA&EoA till the current Academic Year	https://www.isquareit.edu.in/aicte-approvals/ https://www.isquareit.edu.in/dte-approvals/ https://www.isquareit.edu.in/sppu-uop/
--	---