

MANDATORY DISCLOSURE

updated on December 2025

18	AICTE File No.	1 - 448945341
	Date & Period of last Approval	April30, 2025; A.Y. 2025-26
18.1	Name of the Institution	International Institute of Information Technology (I ² IT)
	Address of the Institution	P – 14, Rajiv Gandhi Infotech Park , Phase I, Hinjawadi
	City & Pin Code	Pune – 411 057
	State / UT	Maharashtra
	Longitude & Latitude	73°44'15" & 18° 35' 5" respectively
	Phone No. with STD Code	020 - 22933441
	Fax No. with STD Code	020 - 2293 4191
	Office Hrs at the Institution	09:00 AM to 05:30 PM
	Academic Hrs at the Institution	08:30 AM to 04:30 PM
	E mail	info@isquareit.edu.in
	Website	www.isquareit.edu.in
	Nearest Railway Station	Chinchwad (Pune)
	Nearest Air port	Lohgaon (Pune)
	Type of the Institution	Private Self Financed
	Category 1 of the Institution	Non Minority
Category 2 of the Institution	Co-Ed	
18.2	Name of the Organizationrunning Institution	Hope Foundation and Research Centre
	Type of the Organization	Trust /Society
	Address	P-14, Rajiv Gandhi Infotech Park, MIDC, Hinjawadi – Phase I, Pune – 411 057
	Registered with	Charity Commissioner, Pune and Registrar of Societies Registration, Pune
	Registration Date	February 22, 1980 and November 2, 1979
	Website of the Organization	www.isquareit.edu.in
18.3	Name of Principal /Director	Dr.Vaishali V. Patil
	Exact Designation	Principal
	Phone No. with STD code	020 – 22933441
	FAX No. with STD code	020 - 2293 4191
	Email	principal@isquareit.edu.in
	Highest Degree	PhD
	Field of Specialization	Engineering
18.4	Name of the affiliatingUniversity	Savitribai Phule Pune University
	Address	Ganeshkhind, Pune – 411007, Maharashtra
	Website	www.unipune.ac.in
	Latest Affiliation Period	A.Y. 2025-2026

Governing Board Members		
Ms. Aruna Mukesh Katara	President of the Registered Society/ Trust	Chairperson
Dr. Mukesh D. Katara	Nominee of the Registered Society/ Trust	Member
Mr. Amit Mukesh Katara	Nominee of the Registered Society/ Trust	Member
Ms. Amrita Mukesh Katara	Nominee of the Registered Society/ Trust	Member
Dr. Samita Moolani	Nominee of the Registered Society/ Trust	Member
Mr. Saikrishna Bennuru	Management / Exe. Secretary	Member
Nominee of AICTE Council	AICTE Nominee	Member
Dr. Dattatraya Jadhav	State Government Nominee	Member
Dr. Aditya Abhyankar	Nominee of the affiliating University (SPPU)	Member
Mr. Raja Mahbubani	Industrialist/Technologist/Educationist nominated by the State Govt./UT	Member
Mr. Vishwas Mahajan	Industrialist/Technologist/Educationist nominated by the State Govt./UT	Member
Prof. (Dr.) Varsha Degaonkar	Faculty Nominee	Member
Prof. Madhuri S. Reddy	Faculty Nominee	Member
Mr. Dinesh R. Joje	Administrative Staff of the College	Member
Prof. (Dr.) Vaishali V. Patil	Principal of the concerned Technical Institution as Nominee of the Trust	Member Secretary
Frequency of meetings & Date of last meeting	Annually – March 21, 2025	

ORGANIZATION CHART

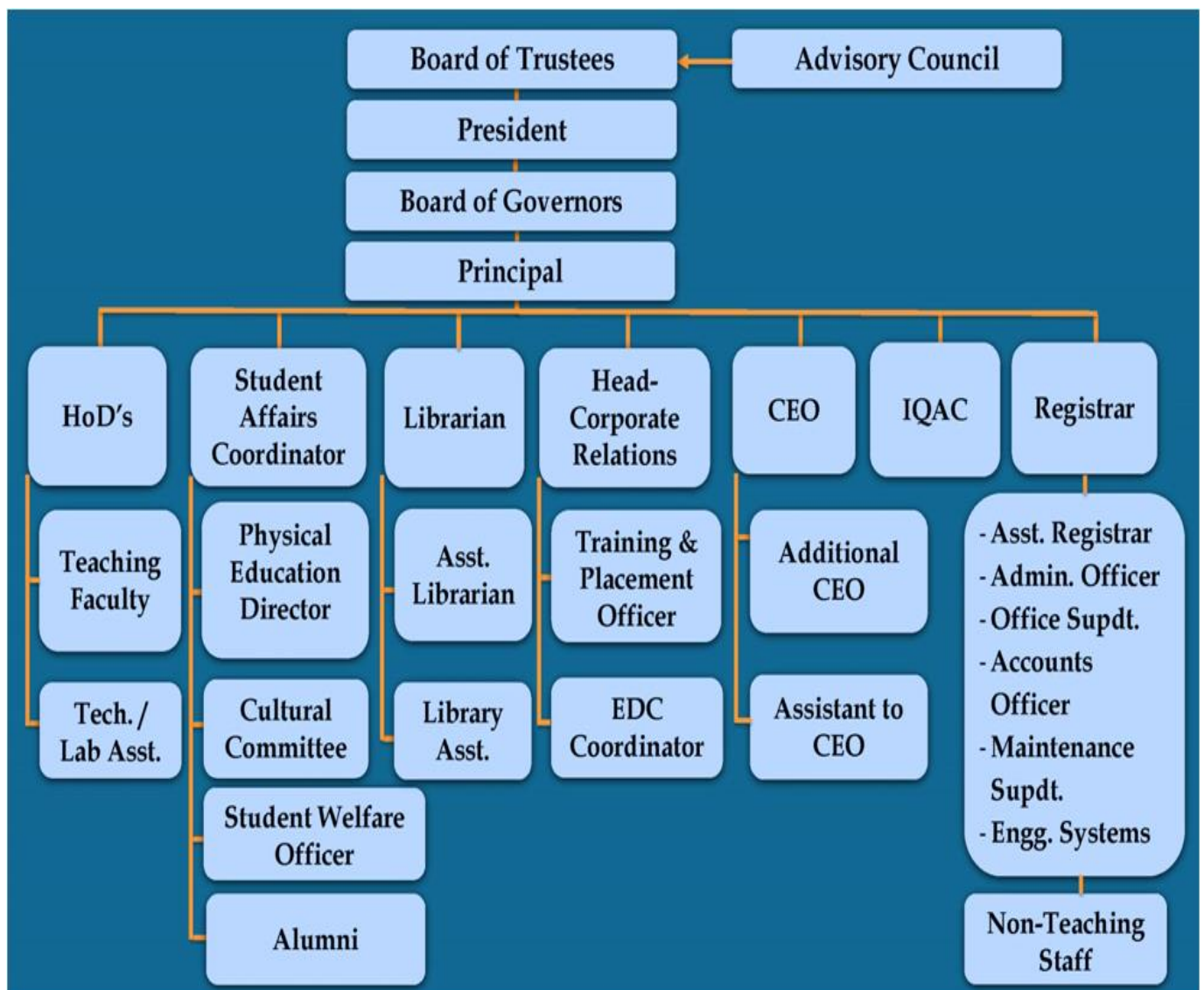

18.5	Student Feedback Mechanism on Institutional Governance/ Faculty Performance	The Institute has its own online feedback system. All the students need to give feedback twice every semester on 10 different parameters for each faculty
	Grievance redressal mechanism for Faculty, Staff and Students	E - Grievance Redressal Committees exist for faculty, staff and students. https://www.vmedulife.com/institute/e-grievance/home/isquareit-pune
	Establishment of Anti Ragging Committee	https://www.isquareit.edu.in/committees/institutional-committees/anti-ragging-committee-3/
	Establishment of Online Grievance Redressal Mechanism	https://www.vmedulife.com/institute/e-grievance/home/isquareit-pune
	Establishment of Grievance Redressal Committee in the Institution and Appointment of OMBUDSMAN by the University	https://www.isquareit.edu.in/committees/institutional-committees/grievance-redressal-committee/
	Establishment of Internal Complaint Committee (ICC)	https://www.isquareit.edu.in/committees/institutional-committees/internal-complaints-committee-women-grievance-cell/
	Establishment of Committee for SC / ST	https://www.isquareit.edu.in/committees/institutional-committees/reservation-grievance-committee/
	Internal Quality Assurance Cell	https://www.isquareit.edu.in/iqac/

18.6	NBA / NAAC Accreditation Status	
NAAC Accreditation Status		
1	Institutional Accreditation	A Grade
2	Accreditation Details	
	Valid From	03 / 10 / 2024
	Valid Till	02 / 10 / 2029
https://www.isquareit.edu.in/about-us/naac-accreditation/		
NBA Accreditation Status		
1	Programmes / Courses Accredited	<ul style="list-style-type: none"> • Computer Engineering • Electronics & Telecommunication
2	Accreditation Details	
	Valid From	A. Y. 2023 - 24
	Valid Till	A. Y. 2025 – 26
https://www.isquareit.edu.in/institute-profile/nba-approval/		

18.6.1	Name of the Programme	Computer Engineering		
	AICTE Approval Letter	https://www.isquareit.edu.in/aicte-approvals/		
	NBA Approval Letter	https://www.isquareit.edu.in/institute-profile/nba-approval/		
	No. of Seats (Sanctioned Intake)	180 Seats – B.Tech. 18 Seats – M.Tech.		
	Duration of the Programme	04 Year, Full-Time 02 Years, Full-Time		
	Cut-Off Marks / Rank	2025-26	2024-25	2023-24
	MHT – CET	93.8935512 (20999)	95.3558147 (14021)	97.65 (6104)
	JEE (Mains)	93.1898902 (7464)	92.8412875 (3523)	95.29 (3512)
Fee Approved by Fee Regulating Authority	Tuition Fee – 1,06,179.00 Development Fee – 15,821.00			
18.7.1	Faculty Profiles	https://www.isquareit.edu.in/computer-engineering/introduction-comp-dept/		
	Permanent Faculty : Student Ratio	1 : 19		
18.6.2	Name of the Programme	Information Technology		
	AICTE Approval Letter	https://www.isquareit.edu.in/aicte-approvals/		
	No. of Seats (Sanctioned Intake)	120 Seats		
	Duration of the Programme	04 Year, Full-Time		
	Cut-Off Marks / Rank	2025-26	2024-25	2023-24
	MHT – CET	90.6536517 (31891)	94.5914991 (16255)	96.06 (10069)
	JEE (Mains)	91.4176251 (9524)	91.1116295 (8306)	92.41 (6184)
Fee Approved by Fee Regulating Authority	Tuition Fee – 1,06,179.00 Development Fee – 15,821.00			
18.7.2	Faculty Profiles	https://www.isquareit.edu.in/it/introduction-it-dept/		
	Permanent Faculty : Student Ratio	1 : 19		

18.6.3	Name of the Programme	Electronics & Telecommunication		
	AICTE Approval Letter	https://www.isquareit.edu.in/aicte-approvals/		
	NBA Approval Letter	https://www.isquareit.edu.in/institute-profile/nba-approval/		
	No. of Seats (Sanctioned Intake)	60 Seats		
	Duration of the Programme	04 Year, Full-Time		
	Cut-Off Marks / Rank	2025-26	2024-25	2024-25
	MHT – CET	95.3022947 (16312)	94.5996586 (16163)	94.5996586 (16163)
	JEE (Mains)	90.2705577 (10969)	91.0698193 (8378)	91.0698193 (8378)
	Fee Approved by Fee Regulating Authority	Tuition Fee – 1,06,179.00 Development Fee – 15,821.00		
18.7.3	Faculty Profiles	https://www.isquareit.edu.in/electronics-telecommunication/introduction-etc/		
	Permanent Faculty : Student Ratio	1 : 19		
18.8	Principal's Profile	Prof. (Dr.) Vaishali V. Patil		
	Designation	Principal		
	Department	Electronics & Telecommunications		
	Date of Joining Institution	01.08.2016		
	Qualification with Class/Grade	UG - BE	PG - ME (Electronics)	PhD – Speech Processing (IIT Bombay)
	Total Experience in Years	Teaching -24.6 years	Industrial – Nil	Research - Nil
	Papers Published in Journals	National –Nil	International -15	
	Papers Presented in Conference	National -03	International -05	
	PhD Guide? Give Field & University	Field – Speech Processing Ph. D. Recognition from 1. Savitribai Phule Pune University, Pune 2. VTU, Belgaum, Karnataka.		
	PhDs/Projects Guided	10 PG Projects		
	Books Published /IPRs/Patents	Nil		
	Professional Memberships	Life Member of ISTE. Life Member of IETE, ISCA		
	Consultancy Activities	Nil		
	Awards	Best Thesis Award by IIT Bombay for 2013-15		
Grants Fetched	Nil			
Interaction with Professional Institution	Nil			

FEE DETAILS

No. of Fee waivers granted with amount and name of the students (A. Y. 2025-26)	No. of Fee Waivers	59 Nos.
	Duration	04 years
	Total Amount	58,84,203.00
	ShendgeOmkar Sunil	97,605.00
	JarePratikshaMukunda	97,605.00
	Salvi Vedant Sanjay	97,605.00
	KolseSayaliDilip	96,930.00
	KundeRushikeshRajendra	96,930.00
	SasteRohiniSharad	96,930.00
	AjabeSwapnilAtmaram	96,930.00
	KurukaleRushikesh Santosh	96,930.00
	Jagtap Bhakti Pravin	96,930.00
	Solanke Aditya Chandrakant	96,930.00
	RautNilesh Prakash	96,930.00
	Kondekar Avanti Arjun	96,930.00
	ThakareYashSamadhan	96,930.00
	Khan Mohammed Aman Mohammed Abid	96,930.00
	Jadhav Dinesh Santosh	96,930.00
	BhadParthOmprakash	96,930.00
	Gupta KartikNilesh	106,179.00
	BhosaleOnkarVitthalrao	106,179.00
	Daine Ishan Vikas	106,179.00
	GhuleHarshalPrabhakar	106,179.00
	Prasad Shankar Munna	106,179.00
	PatilHimanshuRavindra	106,179.00
	WadkarVedantNilesh	106,179.00
	ChavanShrinivasMaruti	106,179.00
	Suryawanshi Aditya Rajendra	106,179.00
	Varma Shruti Vijay	97,605.00
	AtharvaVishwasDalvi	97,605.00
	PatilRushikeshRavindra	97,605.00
	NanawareSahilDattatraya	96,930.00
	Agrawal NandiniDilip	96,930.00
	Disha Vijay Oza	96,930.00
	Bajaj Rishikesh Sachin	96,930.00
	MetheKuldeep Sanjay	96,930.00
	KalmaniSharadChandrakant	96,930.00
	Neel DhananjaySonavane	106,179.00
	PatilRishirMahendra	106,179.00
	Kaspate Priyanka Vishwanath	97,605.00
	NaganwarSumit Suresh	97,605.00
	KorgaonkarAtmaramVaman	97,605.00
	JagtapSujalSubhash	97,605.00
	JanraoSarthak Anil	97,605.00
	RengeSaurabhDhondiram	97,605.00
	DudyeHarshadSubhash	96,930.00
	BhateRupeshRajkumar	96,930.00
	Kazi Danish Tanvir	96,930.00
	Joshi ChinmayLaxmikant	96,930.00
	SutarOmkarSakharam	96,930.00
	SachadeAngadJitendra	96,930.00
	Bendre Om Pradeep	96,930.00
	MullaRehan Salim	96,930.00
	Lahase Aditya Sunil	96,930.00
	Pandharpure Pranav Anil	96,930.00
	MapariAniketGajanan	96,930.00
	AdsulAtharav Bharat	106,179.00
	SuryawanshiSiddheshSomnath	106,179.00
	Khairnar Aditya Valmik	106,179.00
	Kharote Aryan Sandip	106,179.00
	HandeShivamTukaram	106,179.00
	MangaleShrutiShashikant	106,179.00

Name List of Students with amount
A.Y. 2025-26

518.9

ADMISSION			
No. of seats sanctioned with the year of approval	2025-26	2024-25	2023-24
B. Tech. - Computer Engineering	180	180	180
B. Tech. - Information Technology	120	120	120
B. Tech - Electronics & Telecommunication	60	60	60
M. Tech. Computer Engineering	18	0	0
No. of students admitted under various categories each year in the last three years	2025-26	2024-25	2023-24
OPEN	623	659	515
PWD	02 – Open 02 – OBC 01 – NT3 (NTD)	05	02 – Open 01 – NT3 (NTD)
Scheduled Caste	130	111	97
Scheduled Tribe	51	34	21
De-Notified Tribe / VimuktJati	29	23	25
Nomadic Tribe1 (NT-B)	25	25	18
Nomadic Tribe 2 (NT-C)	50	41	44
Nomadic Tribe 3 (NT-D)	20	20	19
Other Backward Category	304	268	274
Special Backward Category	23	24	29
Open – Economically Backward Category	90	105	108
Open – Economically Weaker Section	141	137	115
Open – Socially and Economically Backward Category	73	29	00
Jammu & Kashmir	06	05	03
Jammu & Kashmir Special Scholarship Scheme	00	00	01
Tuition Fee Waiver Scheme	59	55	47
No. of applications received during last two years for admission under Management Quota and no. admitted	2025-26	2024-25	
Applications Received	2675	409	
No. of students admitted	20	72	

ADMISSION PROCEDURE				
18.11 18.12 18.13 18.14	Admission Procedure	All procedures are carried out as per the guidelines given by the “State Common Entrance Test Cell”		
	Criteria and Weightages for Admission	https://fe2025.mahacet.org/StaticPages/HomePage https://dse2025.mahacet.org.in/dse25/index.php/login_controller/check_session		
	Information Brochure published by State CET Cell for AY 2025-26	Information Brochure		
	CAP Activity Schedule	B.Tech.	DSY	M.Tech.
	CAP Allotment List	B.Tech.-CAP I B.Tech.-CAP II B.Tech.-CAP III B.Tech.-CAP IV	DSY-CAP I DSY-CAP II DSY-CAP III DSY-CAP IV	M.Tech.-CAP I M.Tech.-CAP II M.Tech.-CAP III M.Tech.-CAP IV
	Calendar for admission- Against CAP and Management quota seats	B.Tech.	DSY	M.Tech.
	Results of Admission Under Management seats / ACAP Seats	B.Tech.	DSY	M.Tech.
INFRASTRUCTURE AND OTHER RESOURCES				
18.15	Information of Infrastructure and Other Resources Available	https://www.isquareit.edu.in/campus-life/		
	Classrooms / Labs / Tutorials / Drawing Halls / Computer Centres	AICTE – Part I AICTE – Part II AICTE – Deficiency Report		
	Examination Facility	All facilities provided as per “Savitribai Phule Pune University” norms		
	Barrier Free Built Environment for disabled and elderly person	Yes, we do have facilities as given below Ramp, Toilet, Lift, Wheelchair etc.		
	Building Completion Certificate	Attachment		
	Fire & Safety Certificate	Attachment		
	Hostel Facilities	https://www.isquareit.edu.in/hostel-accommodation/		
	Central Library	https://libraryisquareit.weebly.com/		
	Laboratory & Workshop	https://www.isquareit.edu.in/applied-science/lab-facilities/ https://www.isquareit.edu.in/computer-engineering/lab-facilities/ https://www.isquareit.edu.in/it/lab-facilities/ https://www.isquareit.edu.in/electronics-telecommunication/lab-facilities/		
	Innovation Cell	https://iic.isquareit.edu.in/		
INSTITUTE VIDEO				

	Games and Sports Facilities	https://www.isquareit.edu.in/campus-life/			
	Teaching Learning Process	Attachment			
	Computing Facilities	Internet Bandwidth	398 Mbps 1:1		
		Number and Configuration of System	705 Nos. Intel i5		
		Total No. of system connected by LAN	705 Nos.		
		Total No. of system connected by WAN	705 Nos.		
		Major software packages available	YES		
		Special purpose facilities available (Conduct of online Meetings / Webinars / Workshops, etc.	YES		
		Facilities for conduct of classes / courses in online mode (Theory & Practical)	YES		
Social Media Cell	YES				
18.16	ENROLMENT AND PLACEMENT				
	Enrolment & Placement	2025-26	2024-25	2023-24	
	Enrolment Count (FE to BE)	1629	1541	1319	
	Placement Count (BE Only)	Ongoing	163	75	
18.17	List of Research Projects / Consultancy Works	http://www.ppcrc.isquareit.edu.in/			
18.18	Memorandum of Understanding with Industries	https://www.isquareit.edu.in/electronics-telecommunication/mou/			
LoA&EoA till the current Academic Year		https://www.isquareit.edu.in/aicte-approvals/ https://www.isquareit.edu.in/dte-approvals/ https://www.isquareit.edu.in/sppu-uop/			